

1ST ALTO SAX

MATT CATINGUS

50

WHEN YOU FALL IN LOVE (A LOVE STORY-PT.1)

"ONE FOR MY PUPPY"

(BALLAD - NOT TOO SLOW)

TEMPO 20

(SOLO)

22

FL. CUT OFF

1. 2. (FILL) Gma7 Abma9

Gma7 (C#9) 34

(SOLO) AS IS

43 (FILL) Bbma7 Eb13(t11) Bbma7

Fm7 Bb7 Ebma7 Ab13(t11) AS IS

AS IS 4 (DOUBLE X J=d) 4

64 (J=120 SWING) Cma7 F9(t11) Cma7 Gm7 C7

DOUBLE X FEEL 2nd X

Fma7 Bb9(+11) Am7 D7 Dm7 G7 Cma7

F9(+11) Cma7 Gm7 C7 Fma7

Bb9(+11) Am7 Bbma7 Ama7

(END DOUBLE X PEEL) Em7 A7 (82) Dma7 Ebma9(+11) Dma7

NO SOLO 2ND X

C9(+11) Bma7 Cma9(+11) Dm9

BREAK C#ma9 (91) Cma9 F9(+11)

Cma9 Gm7 C7 Fma7 Bb9(+11)

(TACET 2ND X)

Ama7 Bbma9(+11) Ama9 Dm9

C#ma9 C#ma13(+11) Cma7 Dm9/G

Cma7 2 Dm7/Bb 2

Dm7/Bb 2. Cma7 Dm7/G 2

SOLO - PLAY BREAK DOUBLE X

2 Cma7 CADENZA Bma9(+11)

1ST ALTO

3

WHEN

121

TEMPO 1 SLOW

133

Empty musical staff.

Empty musical staff.

Empty musical staff.

Empty musical staff.

WALRUS MUSIC PUBLISHING
 P.O. BOX 1910
 PISMO BEACH, CA 93448-1910
 www.walrusmusic.com

Empty musical staff.

Empty musical staff.

Empty musical staff.

1ST ALTO SAX

MATT CATINGUS

50

WHEN YOU FALL IN LOVE (A LOVE STORY-PT.1)

"ONE FOR MY PUPPY"

(BALLAD - NOT TOO SLOW)

INFORM. 20

(SOLO)

22

5. LUT WFF

1. 2 (FILL) Gma7 Abma9

Gma7 (C#9) 34

(AS IS) (SOLO)

43 (FILL) Bbma7 Eb13(t11) Bbma7

Fm7 Bb7 Ebma7 Ab13(t11) (AS IS)

(AS IS) (DOUBLE X J=d) 4

64 (J=120 SWING) Cma7 F9(t11) Cma7 Gm7 C7

DOUBLE X FEEL 2ND X

Fma7 Bb9(11) Am7 D7 Dm7 G7 Cma7

F9(11) Cma7 Em7 C7 Fma7

Bb9(11) Am7 Bbma7 Ama7

(END DOUBLE X FEEL) Em7 A7 (82) Dma7 Ebma9(11) Dma7

NO SOLO 2ND X

C9(11) Bma7 Cma9(11) Dm9

BREAK C#ma9 (91) Cma9 F9(11)

(TACET 2NDX) Cma9 Em7 C7 Fma7 Bb9(11)

Ama7 Bbma9(11) Ama9 Dm9

C#ma9 C#ma13(11) 1. Cma7 Dm9/G

Cma7 2 Cma7 2 Dm7/Bb

Dm7/Bb 2. Cma7 Dm7/G 2

SOLO - PLAY

2 Cma7 CADENZA Bma9(11)

1ST ALTO

3

WHEN

121

TEMPO 1 SLOW

133

Empty musical staff.

Empty musical staff.

Empty musical staff.

Empty musical staff.

WALRUS MUSIC PUBLISHING

P.O. BOX 1910

PISMO BEACH, CA 93448-1910

www.walrusmusic.com

Empty musical staff.

Empty musical staff.

Empty musical staff.

2ND ALTO SAX

MATT CATINGUE

SO

WHEN YOU FALL IN LOVE
(A LOVE STORY PT 1)

"ONE FOR MY PUPPY"

(BALLAD NOT TOO SLOW)

(FLUTES NO VIBE)

WALRUS MUSIC PUBLISHING
 P.O. BOX 1910
 PISMO BEACH, CA 93448-1910
www.walrusmusic.com

WHEN YOU FALL IN LOVE (A LOVE STORY PT 1)

"ONE FOR MY PUPPY"

(BALLAD NOT TOO SLOW)

(FLUTES NOUIBE)

TEN 1

3

WHEN CR

A series of seven empty musical staves for other instruments.

WALRUS MUSIC PUBLISHING

P.O. BOX 1910

PISMO BEACH, CA 93448-1910

www.walrusmusic.com

2ND TENOR SAX

50

MATT CATINGU

WHEN YOU FALL IN LOVE

(A LOVE STORY PT 1)

"ONE FOR MY PUPPY"

(BALLAD NOT TOO SLOW)

(FLUTES NOUIBE)

(34)

5

(43)

"Cb"

6

fp

3

(DOUBLE X)

f

(64)

(DOUBLE FEEL 2ND X)

(1ST X ONLY)

(END DOUBLE X FEEL)

(2ND X ONLY)

f

3

(82)

7

(91)

(2ND X ONLY)

f

TEN 2

3

WHEN

- Staff 1:** First line of music.
- Staff 2:** Second line of music, starting with a first ending bracket labeled "1. (PLAY)".
- Staff 3:** Third line of music.
- Staff 4:** Fourth line of music, starting with a second ending bracket labeled "2." and a repeat sign.
- Staff 5:** Fifth line of music.
- Staff 7:** Seventh line of music.

WALRUS MUSIC PUBLISHING

P.O. BOX 1910

PISMO BEACH, CA 93448-1910

www.walrusmusic.com

BARI SAX

50

MATT CATINGUI

WHEN YOU FALL IN LOVE
(A LOVE STORY PT 1)

"ONE FOR MY PUPPY"

(BALLAD NOT TOO SLOW)

(FLUTE NOUIBE)

(FLUTE TRB)

(TO SAXES)

(VMS)

(22) (BOTH X'S)

(2ND X ONLY)

(1. PLAY)

2.

- Staff 8:** Continues the melodic line.
- Staff 9:** Features a series of chords marked with a sharp sign (**#**).

BARI

3

WHEN

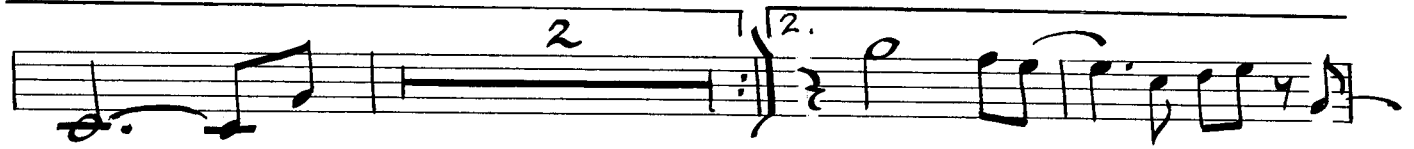
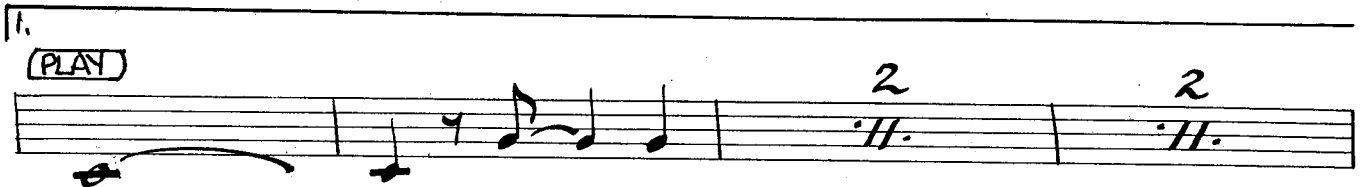

WALRUS MUSIC PUBLISHING
P.O. BOX 1910
PISMO BEACH, CA 93448-1910
www.walrusmusic.com

1ST TRUMPET

MATT CATINGOR

50

WHEN YOU FALL IN LOVE
(A LOVE STORY PT 1)

"ONE FOR MY PUPPY"

(BALLAD NOT TOO SLOW)

(FLUGEL)

21 (22) 6 1. 2 2. 4

(34) 2

(TD TRPT IN HARMON)

4 (43) 6

(OPEN)

6

(DOUBLE X $d=d$)

(OPT)

(64) *sfz*
(DOUBLE X FEEL 2ND X) 11

(1ST X ONLY)

(END DBL X FEEL
(2ND X ONLY)

(82)

3

(91) (2X ONLY)

7 *f*

1 TPT

2

WHEN

Empty musical staff.

Empty musical staff.

Empty musical staff.

Empty musical staff.

Empty musical staff.

WALRUS MUSIC PUBLISHING

P.O. BOX 1910

PISMO BEACH, CA 93448-1910

www.walrusmusic.com

2ND TRUMPET

MATT CATINGUS

WHEN YOU FALL IN LOVE
(A LOVE STORY PT 1)

"ONE FOR MY PUPPY"

(BALLAD NOT TOO SLOW)

(FLUGEL) 21 22 6 1 2 12. 4

34 2

TO TRPT IN HARMON 43 6

OPEN 5

DOUBLE X *crsc.*

64 (DOUBLE X FEEL 2NDX) sfz 11 (1ST X ONLY)

3 (END DOUBLE X FEEL (2ND X ONLY)) f

82 7

91 (2ND X ONLY)

2 TPT

2

WHEN

WALRUS MUSIC PUBLISHING
P.O. BOX 1910
PISMO BEACH, CA 93448-1910
www.walrusmusic.com

3RD TRUMPET

50

MATT CATINO

WHEN YOU FALL IN LOVE
(A LOVE STORY PT 1)

"ONE FOR MY PUPPY"

(BALLAD NOT TOO SLOW)

(FLUGEL) 21 (22) 6 1. 2

2. 4 (34) 2

(TO TPT IN HARMON) 4 (43) 6

(OPEN) 4

cresc.

(DOUBLE X $\downarrow = \downarrow$)

(64) (DOUBLE X FEEL 2ND X) 11 (1ST X ONLY)

3 (END DOUBLE X FEEL (2ND X ONLY)) (82) f

3 TPT

2

WHEN

WALRUS MUSIC PUBLISHING

P.O. BOX 1910

PISMO BEACH, CA 93448-1910

www.walrusmusic.com

4TH TRUMPET

50

MATT CATING-UB

WHEN YOU FALL IN LOVE
(A LOVE STORY PT 1)
"ONE FOR MY PUPPY"

(BALLAD NOT TOO SLOW)

FLUGEL 21 22 6 1. 2 2. 4

34 2

TO TPT. IN BUCKET 4 43 6

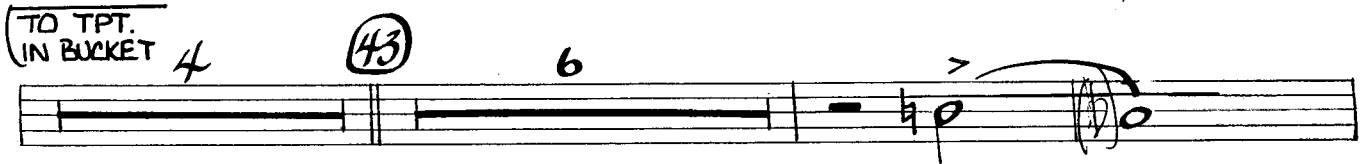

OPEN 3 cresc.

DOUBLE X 1 2 sfz

64 (DOUBLE FEEL 2ND X 11) (1ST X ONLY)

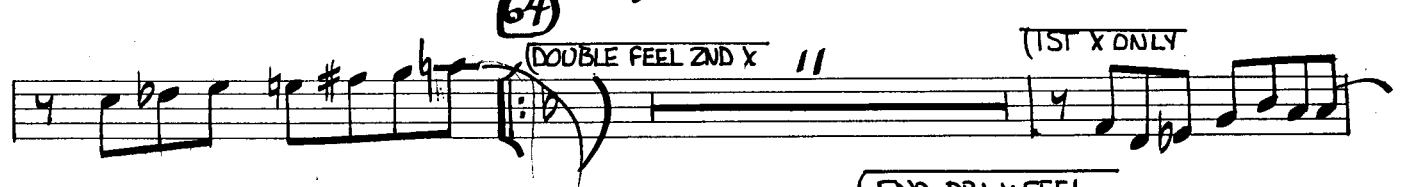

(END DBL X FEEL (2ND X ONLY) 3 f

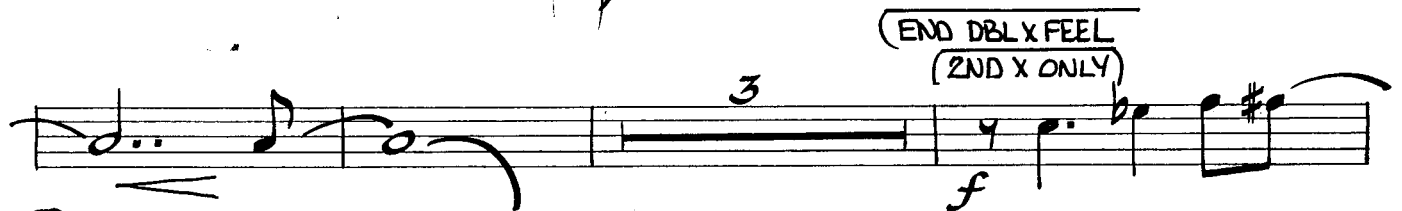

82 7

91

1. *Non* 3

2. 4

121 TEMPO 1 SLOW 3

TO HARMON 5

ff *v* *fp*

133

4

5TH TRUMPET

MATT CATINGUB

50

WHEN YOU FALL IN LOVE
(A LOVE STORY PT 1)

"ONE FOR MY PUPPY"

(BALLAD NOT TOO SLOW)

FLUGEL 10 LEAD O/BONES

4 34 2

~~TRUMPET BUCKET~~ 3 LEAD O BONES BIG BARELY 43 QUASI HORN 3 3 7

OPEN TO FLUGEL 7

DOUBLE X 1=d sfz

61 DOUBLE PEEL 2ND X (1ST X ONLY) LEAD O'BONES

5TPT

2

WHEN

1ST X ONLY

2

END DOUBLE X FEEL
2ND X ONLY

82

f

LEAD 2ND X ONLY

mf

91 2ND X ONLY

fp *f*

11. 3

2

WALRUS MUSIC PUBLISHING

P.O. BOX 1910
PISMO BEACH, CA 93448-1910

www.walrusmusic.com

5 TPT

3

WHEN

12. (TO TRPT. 4)

121 TEMPO 1 SLOW 3

TRBS

ff

fp

(133)

TO HARMON 5

4

1ST TROMBONE

50

MATT CATING

WHEN YOU FALL IN LOVE
(A LOVE STORY PT 1)

"ONE FOR MY PUPPY"

(BALLAD NOT TOO SLOW)
(BUCKET 3)

(BIG BREATH)

(BOTH X'S) (2ND X O) (PLAY)

(BIG BREATH) (1ST LEAD)

1 TRBN

2

WHEN

DOUBLE X
1=d

cresc.

64 DBL X FEEL
2ND X

sfz
(1ST X ONLY)

(NO LEAD)

2

END DBL X FEEL
(2ND X 0)

f

mf

91 (2ND X 0)

fp

1. TRBN

3

WHEN

WALRUS MUSIC PUBLISHING

P.O. BOX 1910

PIGMO BEACH, CA 93448-1910

www.walrusmusic.com

2ND TROMBONE

MATT CATING

50

WHEN YOU FALL IN LOVE
(A LOVE STORY PT 1)

"ONE FOR MY PUPPY"

(BALLAD - NOT TOO SLOW) 3 (BUCKET)

Handwritten musical score for 2ND TROMBONE, featuring notes, rests, and performance instructions.

Key annotations and markings include:

- 3** (measure rest)
- ppp** (pianissimo)
- mf** (mezzo-forte)
- OPEN 1st X** (circled)
- BOTH X's** (under a slur)
- 2ND X O** (under a slur)
- PLAY** (in a box)
- 12.** (measure rest)
- 34** (circled)
- 4** (measure rest)
- 43** (circled)
- mf** (mezzo-forte)
- 3** (triplets)
- 4** (measure rest)

Trom 2

2

WHEN

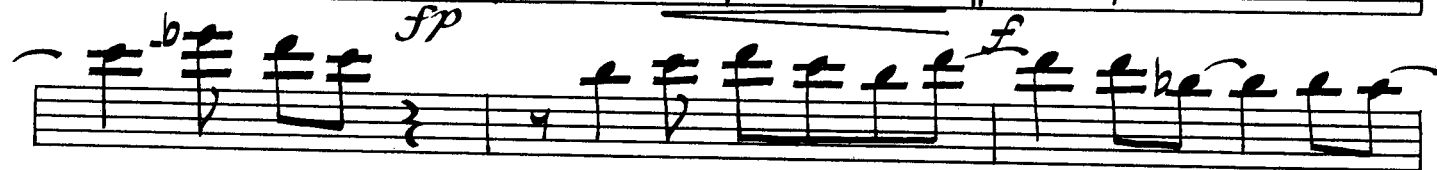
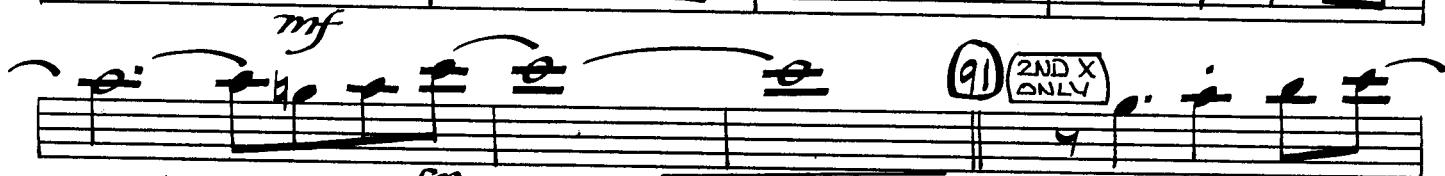
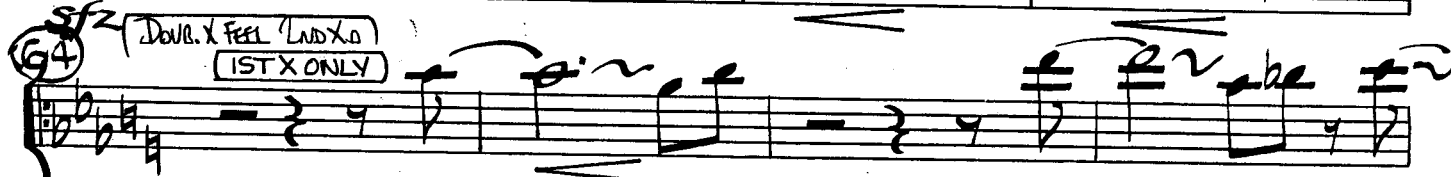

Trom 2

3

WHEN

WALRUS MUSIC PUBLISHING

P.O. BOX 1910

PISMO BEACH, CA 93448-1910

www.walrusmusic.com

3RD TROMBONE

MATT CATING

50

WHEN YOU FALL IN LOVE
(A LOVE STORY PT 1)
"ONE FOR MY PUPPY"

(BALLAD-NOT TOO SLOW)

3

(BUCKET)

(BIG BREATH)

(BOTH X'S)

(2ND X ONLY)

(43) (BIG BREATH)

DOUBLE X
 = d
 cresc.

DOUBLE FEB2NDX (1ST X ONLY)

mf

fp

END DOUBLE X FEEL (2ND X ONLY)

82

91 (2ND X ONLY)

TROM 3

3

WHEN

1. **PLAY**

2.

mf **121** (TEMPO 1 SLOW)

ff

fp **133**

WALRUS MUSIC PUBLISHING

P.O. BOX 1910

PISMO BEACH, CA 93448-1910

www.walrusmusic.com

4TH TROMBONE-BASS

MATT CATING

SO

WHEN YOU FALL IN LOVE
(A LOVE STORY PT 1)

"ONE FOR MY PUPPY"

(BALLAD-NOT TOO SLOW)

(BUCKET 3

BIG BREATH)

- Staff 5:** **END DOUBLE X FEEL**, **2ND X ONLY** (with a double bar line), *f* (forte).
- Staff 8:** *f* (forte).
- Staff 9:** **1. (PLAY)** (boxed instruction).

WALRUS MUSIC PUBLISHING
 P.O. BOX 1910
 PISMO BEACH, CA 93448-1910
www.walrusmusic.com

WHEN YOU FALL IN LOVE (A LOVE STORY PT 1)

"ONE FOR MY PUPPY"

(BALLAD - NOT TOO SLOW)

(BUCKET)

7

- Staff 1:** *crese.* (crescendo), **(64)** **DOUBLE PEEL 2ND X**, **(1ST X ONLY)**, **DOUBLE X - J=d**
- Staff 2:** **(64)** **DOUBLE PEEL 2ND X**, **(1ST X ONLY)**
- Staff 3:** **2** (second ending bracket)
- Staff 4:** **2** (second ending bracket)
- Staff 5:** **(2ND X ONLY)**, **f** (forte)
- Staff 6:** **(82)**, **mf** (mezzo-forte)
- Staff 7:** **(91)** **(2ND X O)**, **fp** (fortissimo)
- Staff 8:** **f** (forte)
- Staff 9:** **1. (PLAY)**
- Staff 10:** **4th part**

5 Trom

- 3 -

WHEN

WALRUS MUSIC PUBLISHING

P.O. BOX 1910

PISMO BEACH, CA 93448-1910

www.walrusmusic.com

GUITAR

MATT CATINGUB

50

WHEN YOU FALL IN LOVE
(A LOVE STORY PT 1)

"ONE FOR MY PUPPY"

(BALLAD NOT TOO SLOW)

Chord progression for the first system: Dbma9, Dma9, Dbma9. The notation shows a bass line with a whole note G2, followed by a series of eighth notes for the remaining measures.

Chord progression for the second system: Dma9, Dbma9, Gb13(+11). The notation shows a bass line with a whole note G2, followed by a series of eighth notes for the remaining measures.

Chord progression for the third system: Dbma9, Abm9, Db13, Gbma9, B13(+11). The notation shows a bass line with a whole note G2, followed by a series of eighth notes for the remaining measures.

Chord progression for the fourth system: Bbm9, Eb9, Ebm9, Dma9, Bbm9, Bma9. The notation shows a bass line with a whole note G2, followed by a series of eighth notes for the remaining measures.

Chord progression for the fifth system: Bbm9, E9, Ebma9, Ema9(+11). The notation shows a bass line with a whole note G2, followed by a series of eighth notes for the remaining measures.

Chord progression for the sixth system: Ebma9, Db13/G, Cma9, Dbma9(+11). The notation shows a bass line with a whole note G2, followed by a series of eighth notes for the remaining measures.

Chord progression for the seventh system: Ebm9, Dma9(+11), Dbma7. The notation shows a bass line with a whole note G2, followed by a series of eighth notes for the remaining measures.

G^b13(+11) D^bma9 A^bm9 D^b13(+11) G^bma9

B13(+11) B^bma7 C^bma7 B^bma7

E^bm9 Dma7 Dma9(+11) 2

cresc. *DOUBLE X FEEL* *J=d* *DOUBLE X FEEL* *2ND X ONLY*

A^b9(+11) E^bma7 B^bm7 E^b7 A^bma7

D^b9(+11) C^bm7 F7 Fm7 B^b7⁺⁵9 E^bma7

A^b9(+11) E^bma7 B^bm7 E^b7 A^bma7

D^b9(+11) C^bma7 D^bma7 C^bma7

Gm7 C7 (82) Fma7 G^bma9(+11) Fma7

f *mf* *mf*

E^b9(+11) Dma7 E^bma9(+11) Fm9

Ema9 (91) E^bma9 A^b9(+11)

GTR

3

WHEN

E^bma⁹ B^bm⁷ E^b7 A^bma⁷ D^b9(+11)

Cma⁷ D^bma⁹(+11) Cma⁹ Fm⁹

Ema⁷ Ema¹³(+11) 1. E^bma⁷ Fm⁷/B^b

E^bma⁷ Fm⁹/B^b E^bma⁷ Fm⁹/B^b

E^bma⁹ Fm⁷/B^b 2 | 2. E^bma⁷ Fm⁷/B^b

2 2 E^bma⁷ Fm⁷/B^b a

a a (12) (TEMPO 1 SLOW) D^bma⁹ G^b13(+11) D^bma⁹

A^bm⁹ D^b13(+11) G^bma⁹ B13 B^bma⁷

C^bma⁹(+11) B^bma⁷ ff E^bm⁹ mf Dma⁹(+11)

Dma⁹(+11) (133) D^bma⁹ E^bm⁹ D^bma⁹

E^bm⁹

WALRUS MUSIC PUBLISHING

P.O. BOX 1910

PISMO BEACH, CA 93448-1910

www.walrusmusic.com

PIANO

MATT CATINGUS

SO

WHEN YOU FALL IN LOVE (A LOVE STORY PT 1)

"ONE FOR MY PUPPY"

[BALLAD NOT TOO SLOW]

Ebm9 Dma9(+11) (43) Dbma7

Gb13(+11) Dbma9 Abm9 Db13(+11) Gbma9

B13(+11) Bbma7 Cbma7 Bbma7

Ebm9 Dma7 Dma9+11 2

cresc. *Emil Fill* *Bb7+9* *EbmA7* (69) *f* *EbmA7*

(DOUBLE X J=D)

Ab9(+11) *EbmA7* *Bbm7* *Eb7* *AbmA7* (DOUBLE X FEEL ZND X O)

Db9(+11) Cm7 F7 Fm7 Bb7+9 EbmA7

Ab9(+11) EbmA7 Bbm7 Eb7 AbmA7

Db9(+11) CmA7 DbmA7 CmA7

Gm7 C7 (82) FmA7 Gbma9(+11) FmA7

END DOUBLE TIME FEEL

Eb9(+11) Dma7 Ebma9(+11) *mf* Fm9 Ema9

PNO

3

WHEN

(91) EbMA9

Ab9(+11)

EbMA9

Bbm7

Eb7

AbMA7

Db9(+11)

CMA7

DbMA9(+11)

CMA9

Fm9

EMA7

EMA13(+11)

11. EbMA7

Fm7/Bb

EbMA7

Fm9/Bb

EbMA7

Fm9/Bb

EbMA9

Fm7/Bb

2

11. EbMA7

Fm7/Bb

2

2

EbMA7

Fm7/Bb

11

11

11

(121)

TEMPO 1 SLOW

DbMA9

Gb13(+11)

DbMA9

Abm9

Db13+11

mf GbMA9

B13

11 BbMA7

CbMA9(+11)

BbMA7

ff Ebm9

mf DMA9(+11)

DMA9(+11)

(133)

IN OCTAVES

BASS

MATT CATING '18

50

WHEN YOU FALL IN LOVE (A LOVE STORY PT 1)

"ONE FOR MY PUPPY"

(BALLAD NOT TOO SLOW)

7

(COMP)
D^bma9 Dma9

D^bma9 Dma9 22 D^bma9

G^b13(+11) D^bma9 Abm9 D^b13 G^bma9

B13(+11) 1. B^bm9 Eb9 Ebm9 Dma9 2. B^bma9

Bma9 B^bma9 E9 34 Ebma9

Ema9(+11) Ebma9 D^b13/G Cma9

D^bma9(+11) Ebm9

43 D^bma7 G^b13(+11) D^bma9 Abm9 D^b13(+11)

BASS

Chords: Gbma9, B13(+11), Bbma7, Abma7

Chords: Bbma7, Ebm9

Chords: Ebm7, Abm7

Chords: Gbm9, (DOUBLE X FEEL) Em11, Fm11, Bb7+9

Dynamic: f (WALK)

Chords: Ebma7, Ebma7, Ab9(+11), Ebma7

Dynamic: f (WALK)

Annotation: (DOUBLE X FEEL 2ND X ONLY)

Chords: Bbm7, Eb7, Abma7, Db9(+11), Cm7, F7

Chords: Fm7, Bb7+9, Ebma7, Ab9(+11), Ebma7

Chords: Bbm7, Eb7, Abma7, Db9(+11), Cma7

Chords: Dbma7, Cma7, Gm7, C7 (82) Fma7

Chords: Gbma9(+11), Fma7, Eb9(+11), Dma7

Dynamic: f

Annotation: (END DOUBLE X FEEL)

Chords: Ebma9(+11), Fm9, Ema9

Dynamic: mf

Chords: Ebma9, Ab9(+11), Ebma9, Bbm7, Eb7

Annotation: (91)

BASS

WHEN

Abma7 Db9(+11) Cma7 Dbma9(+11)

Cma9 Fm9 Ema7 Ema13(+11)

11. Ebma7 Fm9/Bb Ebma7 Fm9/Bb

Ebma7 Fm9/Bb Ebma9 Fm7/B 2

12. Ebma7 Fm7/Bb 2 2

Ebma7 Fm7/Bb (12) (TEMPO 1 SLOW) Dbma9

Gb13(+11) Dbma9 Abm9 Db13+11 Ebma7

B13 Bbma7 Cbma9(+11) Bbma7

ff Ebma9 *mf* Dma9(+11) (133) Dbma9

Ebma9 Dbma9 Ebma9

WALRUS MUSIC PUBLISHING
 P.O. BOX 1910
 PISMO BEACH, CA 93448-1910
 www.walrusmusic.com

DRUMS

MATT CATINGUI

50

WHEN YOU FALL IN LOVE
(A LOVE STORY PT 1)

"ONE FOR MY PUPPY"

(BALLAD NOT TOO SLOW) STIX

(LIGHT CYM FILLS)

(FILLS)

(TOMALLETS)

mf

pp

(TO BRUSHES) 2

(TIME)

22

34

43 (TIME)

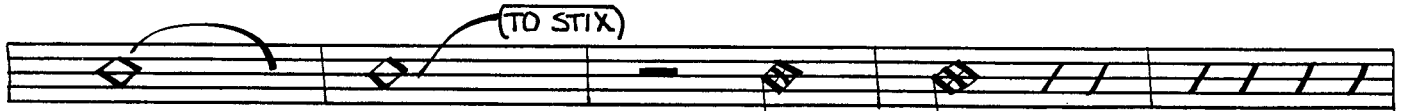
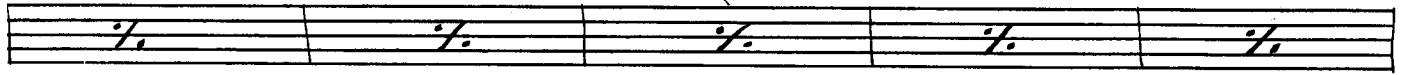

(DOUBLE X)

(CRES.)

(SWING)

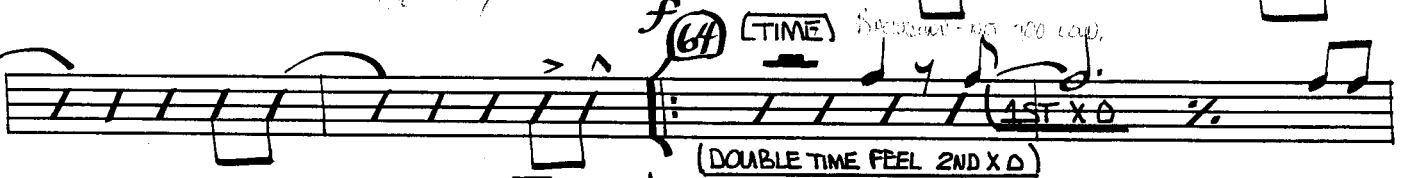
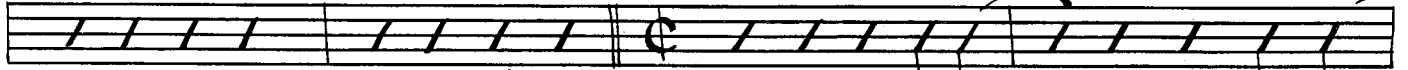

(DOUBLE TIME FEEL 2ND X O)

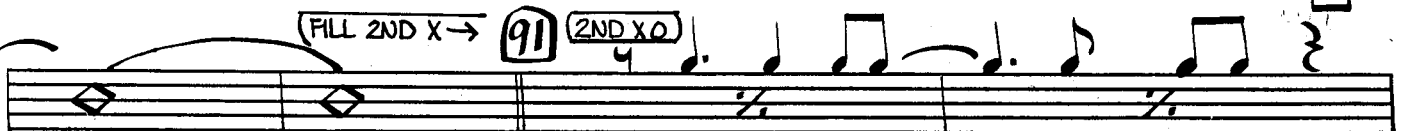
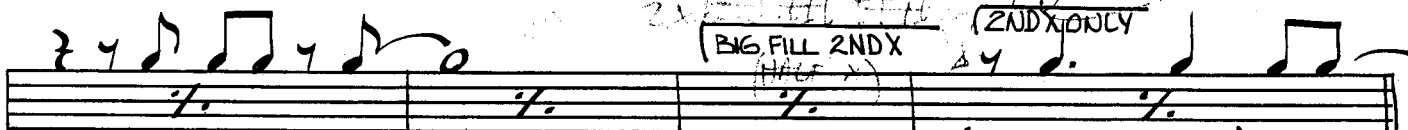
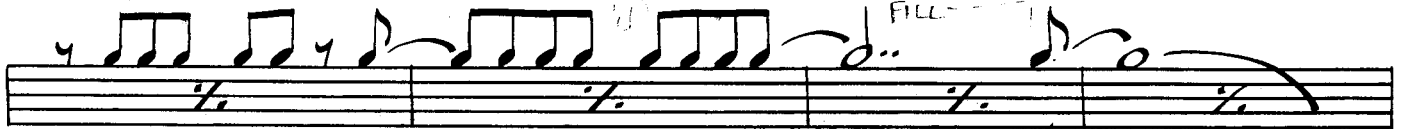

DR

3

WHEN

WALRUS MUSIC PUBLISHING
 P.O. BOX 1910
 PISMO BEACH, CA 93448 1910
www.walrusmusic.com

PERCUSSION

MATT CATINGUI

50

WHEN YOU FALL IN LOVE
(A LOVE STORY PT 1)

"ONE FOR MY PUPPY"

(BALLAD NOT TOO SLOW)
(VIBES 4 MALLETS)

2

(TO BELLS)

(DBL X) = d

cresc.

(TO XYLOPHONE)

(64)

11

(1ST X ONLY)

f

(2ND X ONLY)

(82)

3

f

(91) (2ND X ONLY)

7

11.

9

12.

4

(TO VIBES) *back*

(121)

3

mf

(TO BELLS)

5

(133)

ff

mf

p

3

WHEN

Ten empty musical staves for writing.

WALRUS MUSIC PUBLISHING
P.O. BOX 1010
PISMO BEACH, CA 93448-1010
www.walrusmusic.com